

**AMENITIES PROVIDED:**

1. SOCCER FIELD: 180 X 330 FEET (10'+ RUNOUT PROVIDED)
  - MINIMUM H.S. SIZE ALLOWED: 165 X 300 FEET
  - MAXIMUM H.S. SIZE: 240 X 360 FEET
2. FOOTBALL FIELD: 160 X 360 FEET (10'+ RUNOUT PROVIDED)
3. LACROSSE FIELD: 180 X 360 FEET (STANDARD - BOYS AND GIRLS)
  - STRIPED AS A COMBINED BOYS/GIRLS FIELD

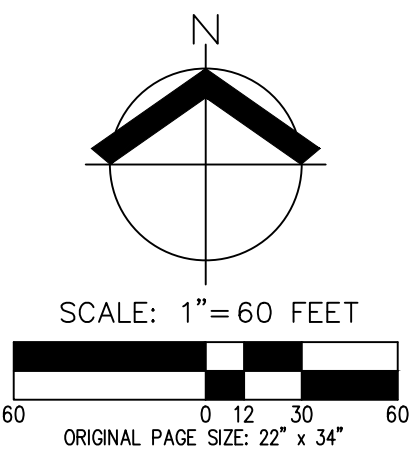

DATE: 4/22/2022 AKS JOB: 9399

AKS ENGINEERING & FORESTRY, LLC  
12965 SW HERMAN RD, STE 100  
TUALATIN, OR 97062  
503.563.6151  
WWW.AKS-ENG.COM



ENGINEERING · SURVEYING · NATURAL RESOURCES  
FORESTRY · PLANNING · LANDSCAPE ARCHITECTURE

# RENNE FIELD LAYOUT - OPTION 1

## INFIELD ONLY

**CHEHALEM PARKS AND RECREATION**  
**NEWBERG, OREGON**

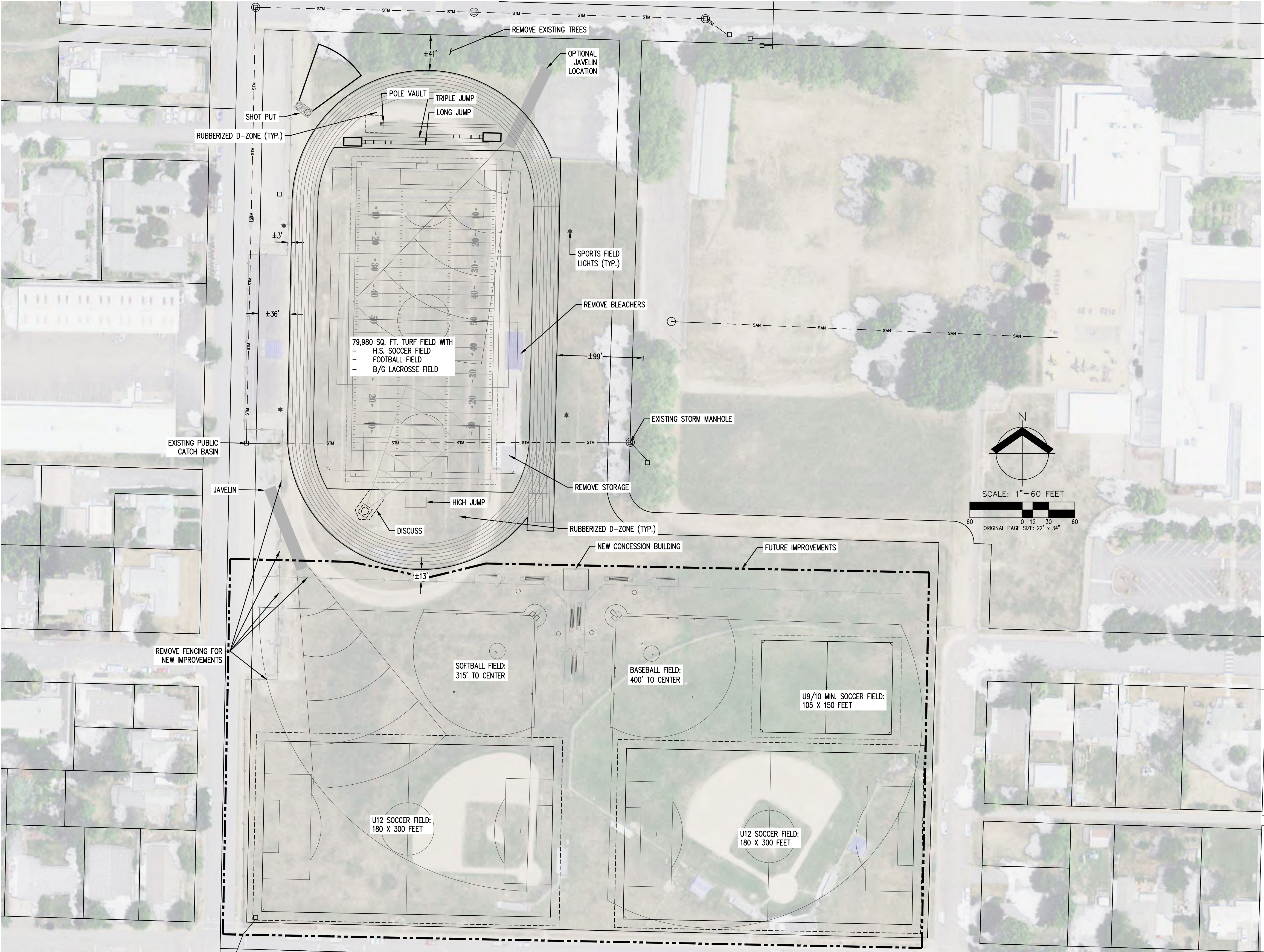

AMENITIES PROVIDED:

- 1. 8 LANE TRACK
- 2. FIELD EVENTS INCLUDED IN D-ZONE OR AROUND TRACK
  - LONG JUMP
  - TRIPLE JUMP
  - POLE VAULT
  - DISCUS
  - HIGH JUMP
  - JAVELIN (MULTIPLE LOCATIONS GIVEN)
  - SHOT PUT
- 3. SOCCER FIELD: 215 X 345 FEET
  - MINIMUM H.S. SIZE ALLOWED: 165 X 300 FEET
  - MAXIMUM H.S. SIZE: 240 X 360 FEET
- 4. FOOTBALL FIELD: 160 X 360 FEET (10'+ RUNOUT PROVIDED)
- 5. LACROSSE FIELD: 180 X 330 FEET (BOYS AND GIRLS STANDARD)
  - STRIPED AS A COMBINED BOYS/GIRLS FIELD
- 6. 4 SPORT LIGHTS AROUND FIELDS

FUTURE AMENITIES (SOUTH OF TRACK AND FIELD):

- 1. SOFTBALL FIELD: 315' TO CENTER (SUGGESTED ADULT SIZE IS 315' TO CENTER)
  - HIGH SCHOOL RECOMMENDED SIZES:
    - MALE/FEMALE FAST PITCH: 185'-235'
    - FEMALE SLOW PITCH: 250-275'
    - MALE SLOW PITCH: 275-300'
- 2. BASEBALL FIELD: 325' TO FOUL POLES; 400' TO CENTER (SUGGESTED ADULT SIZE IS 325' TO FOUL POLE AND 400' TO CENTER)
  - HIGH SCHOOL RECOMMENDED SIZE:
    - MINIMUM 300' DOWN FOUL LINES
    - MINIMUM 350' TO CENTER
- 3. U12 SIZED FIELDS: 180 X 300 FEET
  - U12 MINIMUM: 150 X 270 FEET
  - U12 PREFERRED: 180 X 300 FEET
- 4. U9/10 FIELD: 95 X 150 FEET
  - U9/10 MINIMUM: 95 X 150 FEET
- 5. CONCESSION BUILDING: 28.67 X 24 FEET
  - ROMTEC MODEL 2084 - CONCESSIONS, MECHANICAL ROOM, M/W BATHROOMS (SEE CUTSHEET BELOW)
- 6. INTERCONNECTING SIDEWALKS

DEMOLITION WILL INCLUDE, BUT IS NOT LIMITED TO:

- REMOVAL OF EXISTING TRACK AND SURFACE
- REMOVAL/RELOCATION OF EXISTING RUGBY STORAGE BUILDING
- REMOVAL/RELOCATION OF EXISTING BLEACHERS
- REMOVAL OF EXISTING TREES
- REMOVAL OF FENCING

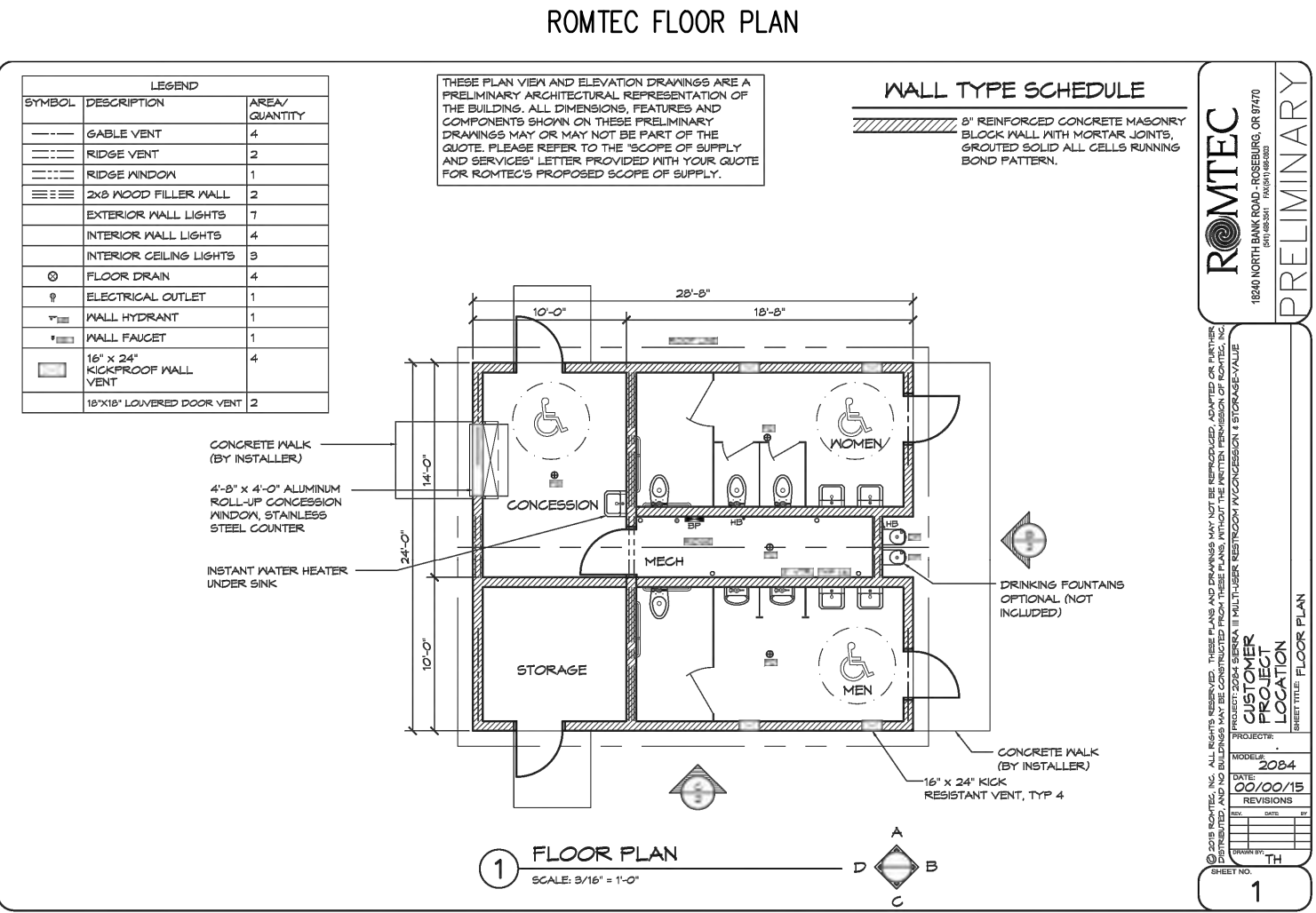

DATE: 4/22/2022 AKS JOB: 9399

AKS ENGINEERING & FORESTRY, LLC  
12965 SW HERMAN RD, STE 100  
TUALATIN, OR 97062  
503.563.6151  
WWW.AKS-ENG.COM



ENGINEERING · SURVEYING · NATURAL RESOURCES  
FORESTRY · PLANNING · LANDSCAPE ARCHITECTURE

# RENNE FIELD LAYOUT - OPTION 2

## FULL TRACK AND FIELD WITH FUTURE FIELDS

CHEHALEM PARKS AND RECREATION  
NEWBERG, OREGON

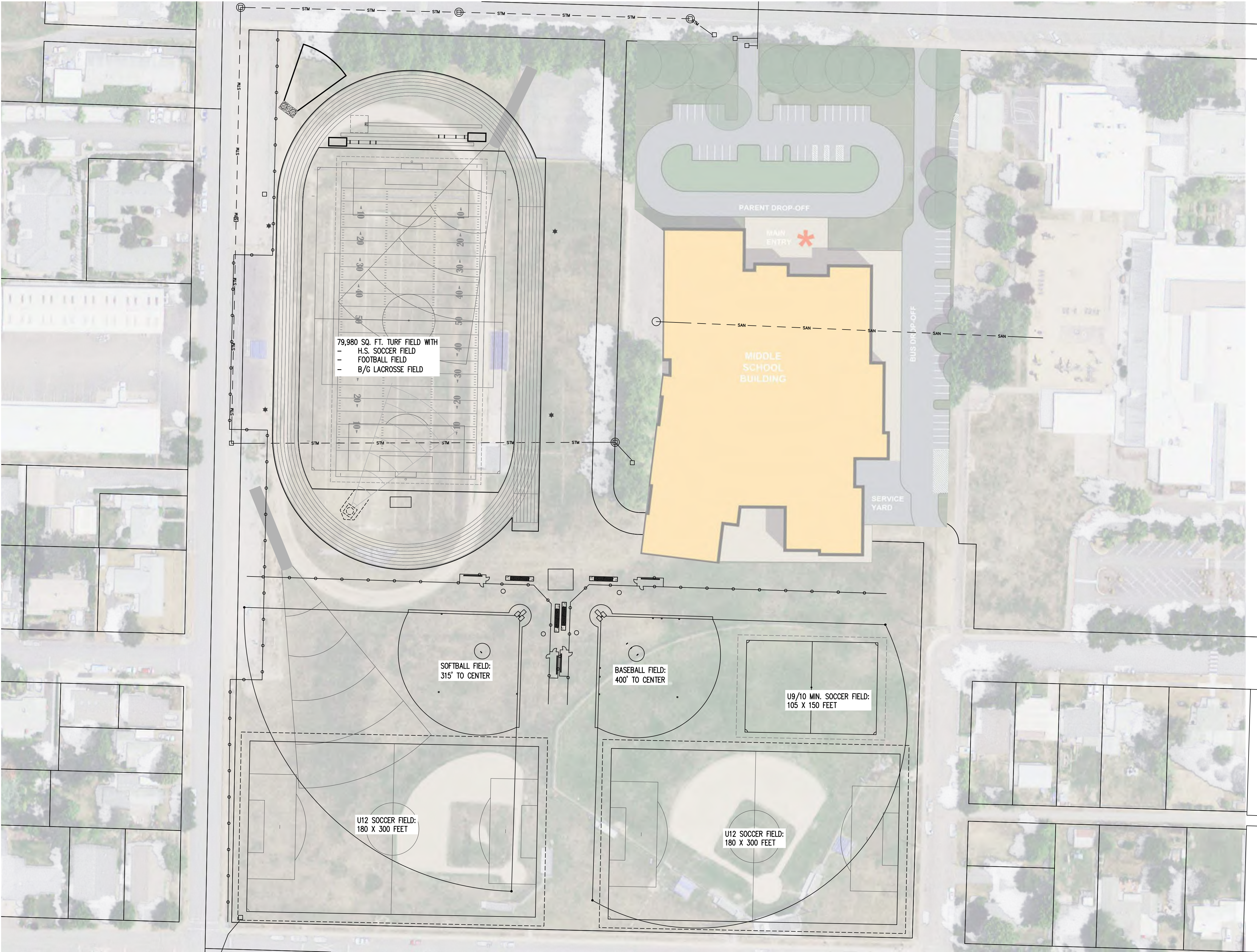

AMENITIES PROVIDED:

- 1. 8 LANE TRACK
- 2. FIELD EVENTS INCLUDED IN D-ZONE OR AROUND TRACK
  - LONG JUMP
  - TRIPLE JUMP
  - POLE VAULT
  - DISCUSS
  - HIGH JUMP
  - JAVELIN (MULTIPLE LOCATIONS GIVEN)
  - SHOT PUT
- 3. SOCCER FIELD: 215 X 345 FEET
  - MINIMUM H.S. SIZE ALLOWED: 165 X 300 FEET
  - MAXIMUM H.S. SIZE: 240 X 360 FEET
- 4. FOOTBALL FIELD: 160 X 360 FEET (10'+ RUNOUT PROVIDED)
- 5. LACROSSE FIELD: 180 X 330 FEET (BOYS AND GIRLS STANDARD)
  - STRIPED AS A COMBINED BOYS/GIRLS FIELD
- 6. 4 SPORT LIGHTS AROUND FIELDS

FUTURE AMENITIES (SOUTH OF TRACK AND FIELD):

- 1. SOFTBALL FIELD: 315' TO CENTER (SUGGESTED ADULT SIZE IS 315' TO CENTER)
    - HIGH SCHOOL RECOMMENDED SIZES:
      - MALE/FEMALE FAST PITCH: 185'-235'
      - FEMALE SLOW PITCH: 250-275'
      - MALE SLOW PITCH: 275-300'
  - 2. BASEBALL FIELD: 325' TO FOUL POLES; 400' TO CENTER (SUGGESTED ADULT SIZE IS 325' TO FOUL POLES AND 400' TO CENTER)
    - HIGH SCHOOL RECOMMENDED SIZE:
      - MINIMUM 300' DOWN FOUL LINES
      - MINIMUM 350' TO CENTER
  - 3. U12 SIZED FIELDS: 180 X 300 FEET
    - U12 MINIMUM: 150 X 270 FEET
    - U12 PREFERRED: 180 X 300 FEET
  - 4. U9/10 FIELD: 95 X 150 FEET
    - U8 MINIMUM: 75 X 105 FEET
    - U9/10 MINIMUM: 95 X 150 FEET
  - 5. CONCESSION BUILDING: 28.67 X 24 FEET
    - ROMTEC MODEL 2084 - CONCESSIONS, MECHANICAL ROOM, M/W BATHROOMS
- N/S FIELDS - NOT SHOWN (AVAILABLE SPACE)
- 6. WEST SIDE - PLAYABLE HIGH SCHOOL SOCCER FIELD: 170 X 33 FEET (190 X 350 RESTRICTED). VERY TIGHT TO PROPERTY LINE AND INFIELD DIRT.
  - 7. EAST SIDE - RECOMMENDED HIGH SCHOOL SOCCER FIELD: 195 X 330 FEET (215 X 350 RESTRICTED).

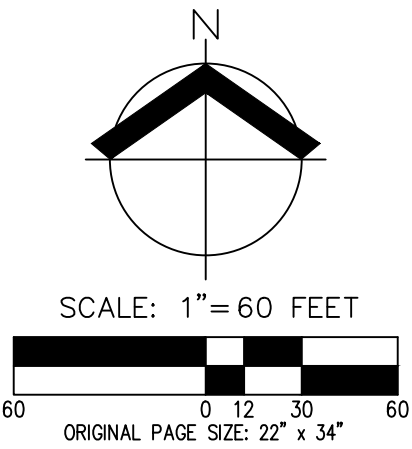

RENNE FIELD LAYOUT - OPTION 3

FULL TRACK AND FIELD WITH FUTURE FIELDS ON CONCEPT FUTURE SCHOOL LAYOUT